Conservatorio Nacional de Música
Admisión 2022

Sección de Estudios Preparatorios
Programa Escolar de 15 a 17 años

Examen de Lectura Musical
Prueba Tipo

1. Lectura rítmica a una voz:

Pregunta A:

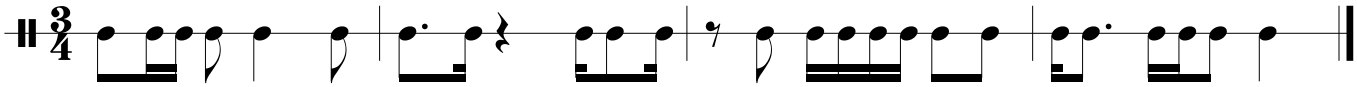

Pregunta B:

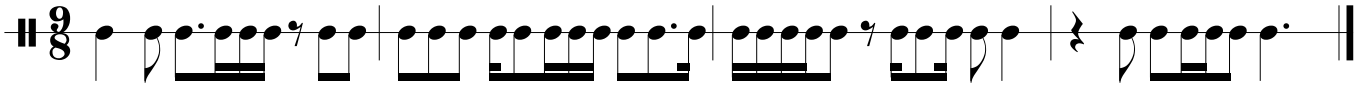

2. Lectura hablada:

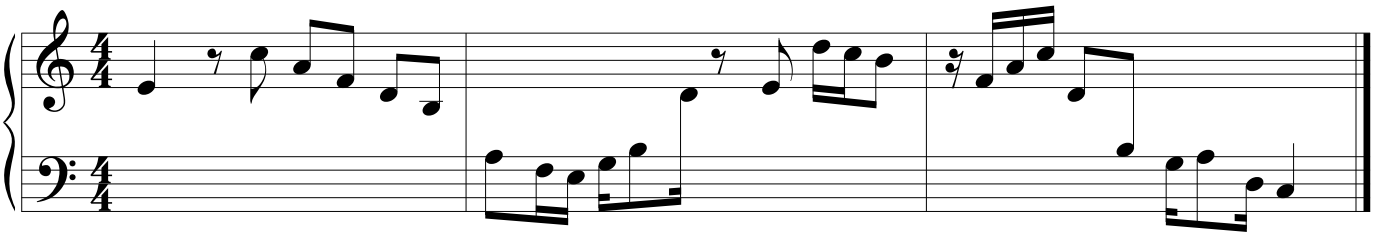

3. Lectura entonada:

Pregunta A:

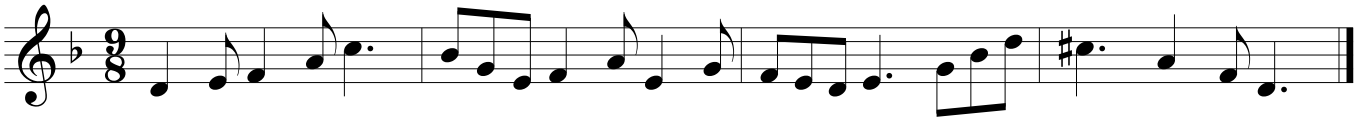

Pregunta B:

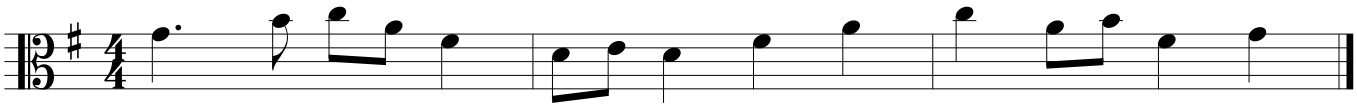

©CNM-2022